Ave Maria

Adagio J.S. Bach

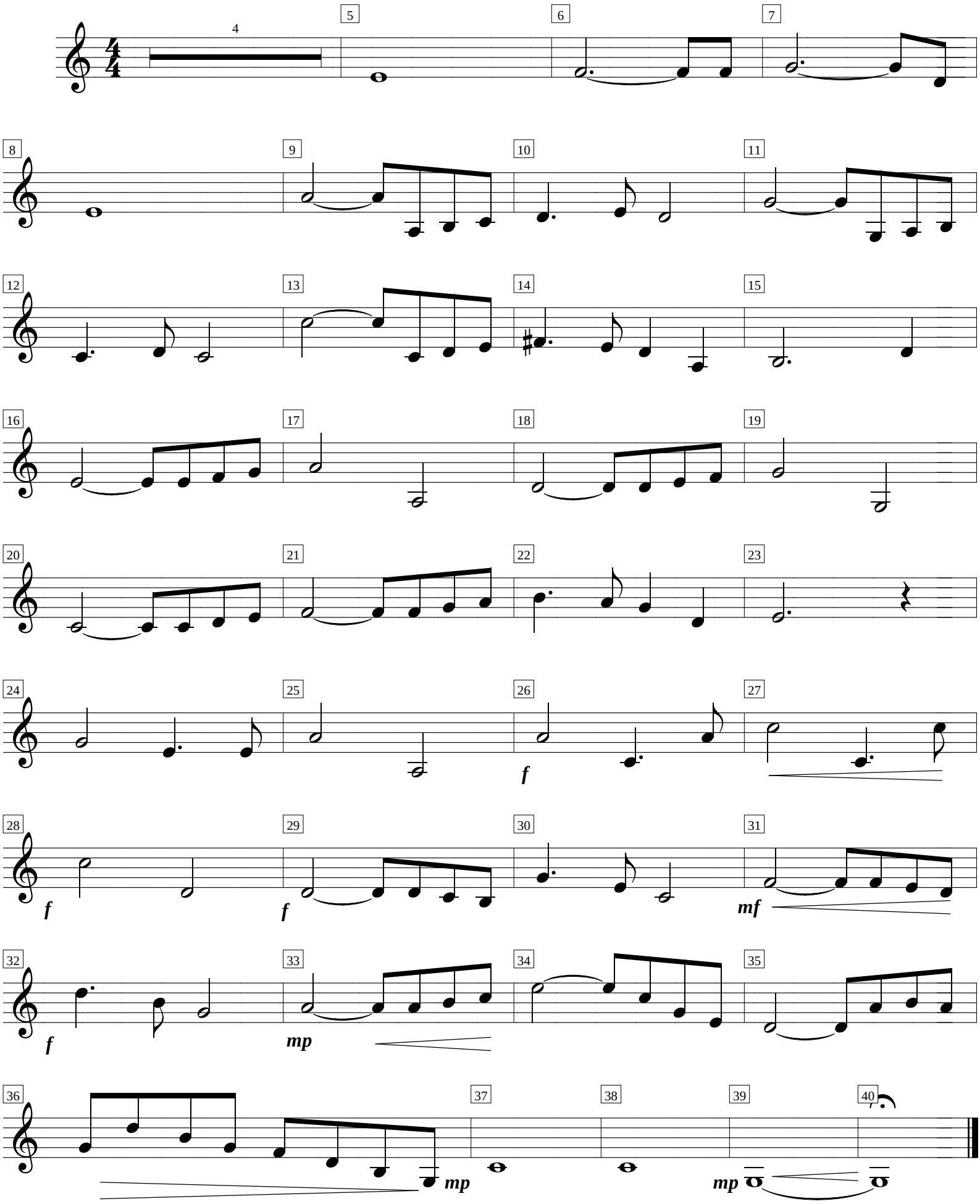

edited by Black 2020